

When I come back to Priory School, I will be in Year 5.



Here are the teachers for Year 5:



Mrs Majid
5Maple



Mrs Saroay
Head of Year
5Ofili

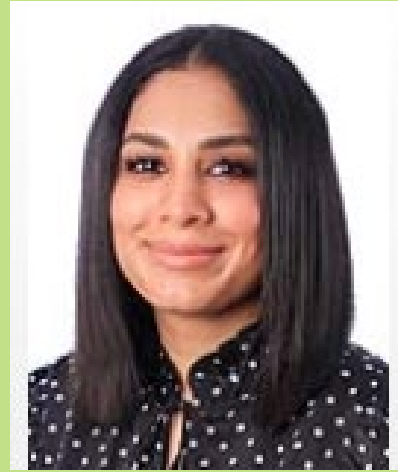

Miss Bhari
5Dawe

Important People:



Mrs Asry
TLA



Mr Matt
TLA



Mrs Turner
TLA



Mrs Akhtar
HLTA



Mrs Larkins
Learning Mentor

In the mornings, I will walk round to the KS2 playground and come into school the same way that I did in Year 4.



In the afternoon, I will leave school at 3:15pm through 5Dawe or the Y5 intervention room's fire exits and meet my adults on the grass there (next to the main reception door).

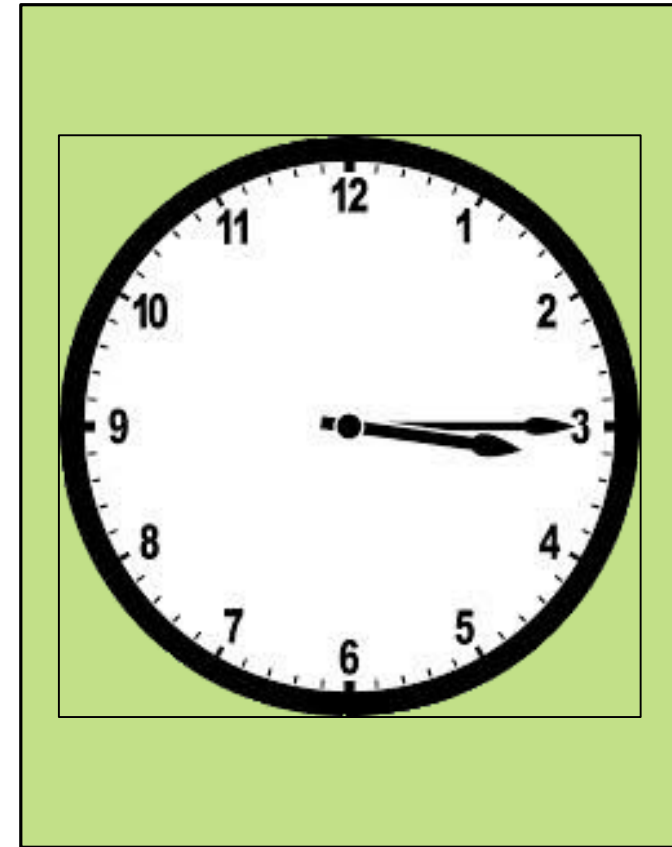

These are the class names for Year 5;
we named our classes after a range of artists.

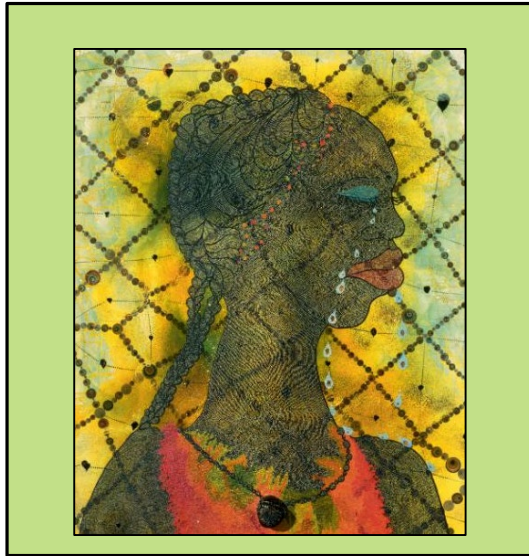

Mrs Saroay:
5Ofili

Artist: Chris Ofili



Mrs Majid: 5Maple

Artist: Kathryn Maple



Miss Bhari:
5Dawe

Artist: James Dawe



These are some of the areas that I will study in Year 5:

Autumn Term The World at War

World War 2



Forces



Judaism



Changing states

Propaganda



Mountains, Earthquakes and Volcanoes



Spring Term Exploration, Environments and Empires



D.T. - Mars Rovers



Science - Space



Geography - Mans Impact on the Environment



History - The Islamic Empire

R.E. - The Five Pillars of Islam



Art - The work of Lalla Essaudi



History: Crime and Punishment



Art Vanishing Points



History: Brunel & the GWR



Summer Term Highways and Byways

Geography: A Study of the U.K.



R.E. Sikhism



Science: Lifecycles

LIFE CYCLES



D.T. Bee Hotels



Break time is at
10:30-10:45

Lunch time is at
11:50- 12:50.

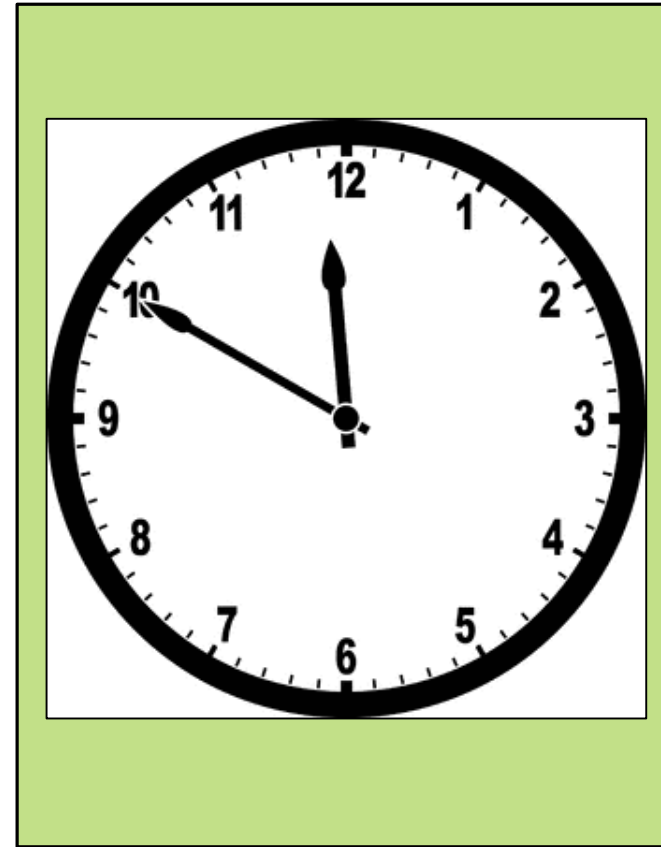
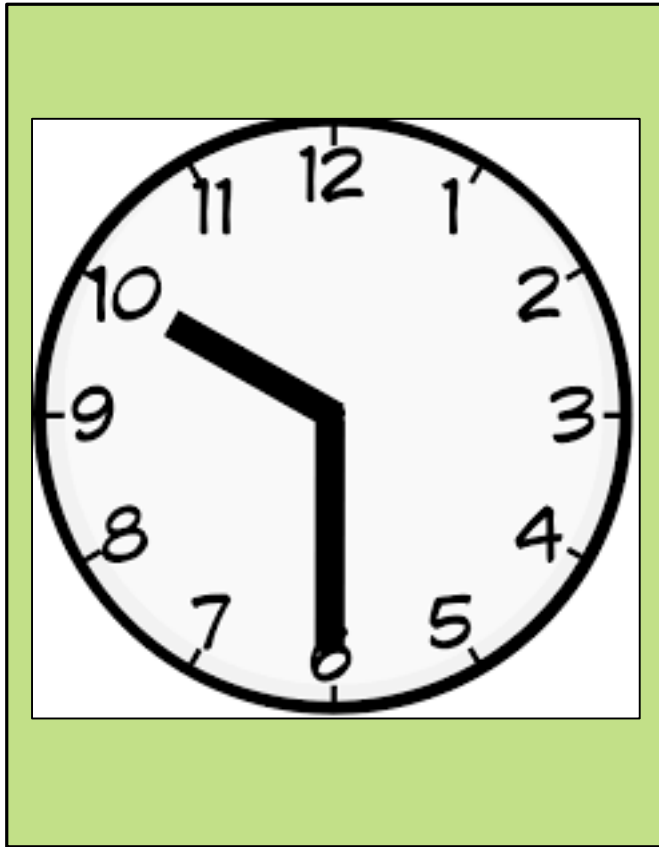

This is the KS2 playground where I will play at break and lunch time.



Here is the lunch hall. This is where we will have lunch.



These are the toilets I will use when I am in class.



I will have P.E. on Tuesday afternoons; I should come to school wearing my PE uniform on this day.



Mr Watson
PE Lead



On PE days you will need to come in your PE uniform.

- PE uniforms include – a white t-shirt/black shorts/skort or black tracksuit bottoms or leggings.
- No jewellery should be worn during PE/sport activities. Long hair must be tied back.
- Long hair should be tied up.
- Children who persistently forget their PE uniform will be reminded of the importance of PE and if necessary a letter will be sent to parents asking for their co-operation.



In KS2, we have music and French lessons every week. Mrs Shaw will teach us music on Monday afternoons and Mr Connor will teach us French every Wednesday morning.



Mrs Shaw teaches music

Mr Connor teaches French



This is where we have our music lessons on
Monday afternoons:



We will visit the library on Monday afternoons
each week.



Meet the Senior Leadership Team:



Ms Foster
Headteacher



Mrs Proffitt
Deputy Headteacher
(Quality of education)



Miss O'Connor
Deputy Headteacher
(Inclusion and safeguarding)



Mr Philpott
Assistant
Headteacher

We look forward to meeting you all in
September!

